



GCSE examinations begin

w/c Monday 5th May 2025

46 days away

6 weeks away

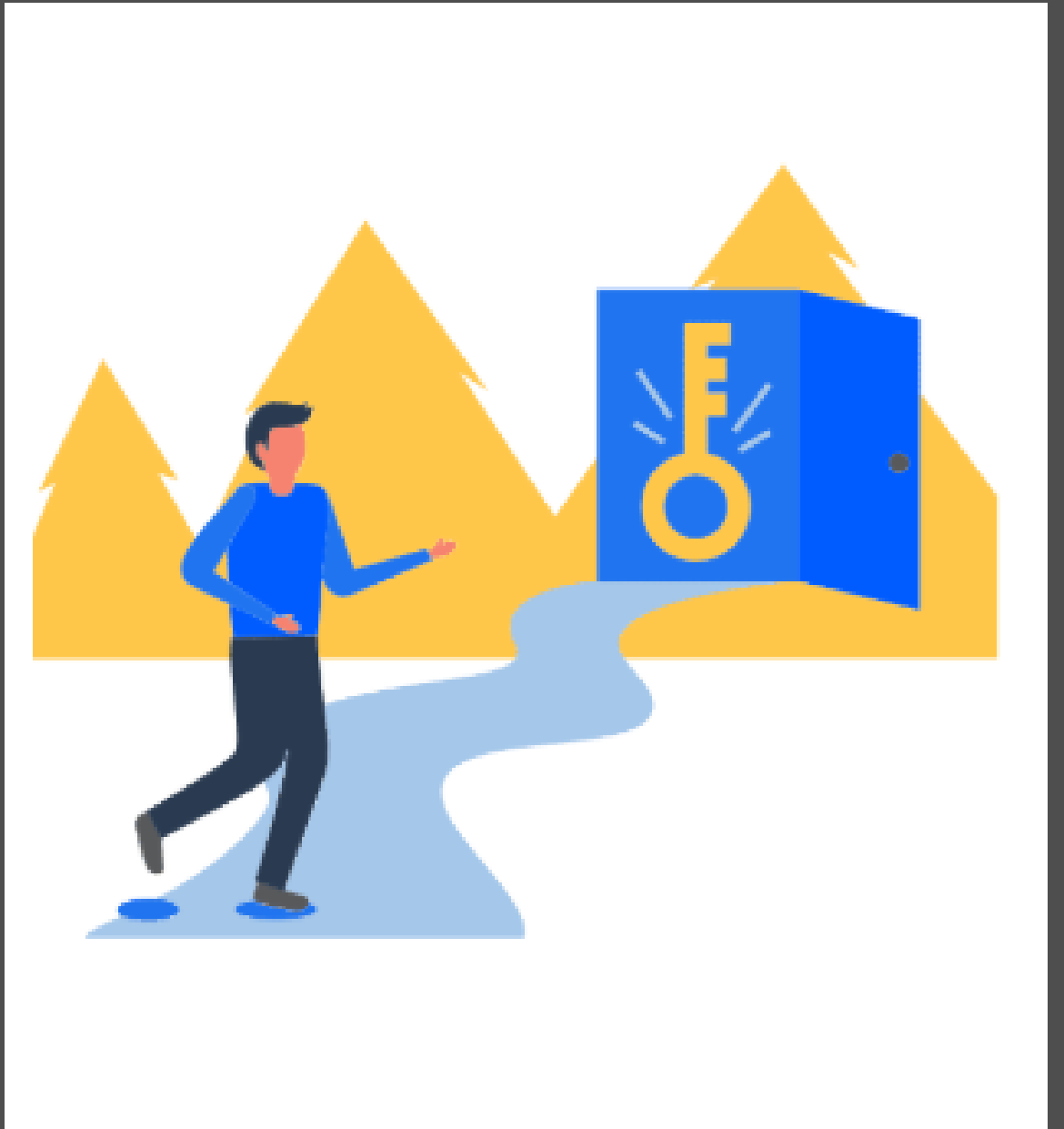



AGS KLAS Curriculum

The FACE it revision model

1.

LEARNT THE FACTS



- Flash cards
- Graphic organisers
- Mind maps
- Knowledge organisers
- Self quizzing

2.

APPLY IN CONTEXT



- Apply to questions related to the topic.
- E.g. recall knowledge in a mind map
- Answer retrieval questions.

3.

CONNECT IDEAS

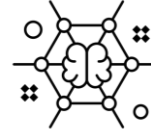

- Attempt an exam question which asks you to connect ideas/themes.

4.

TEST IN EXAM CONDITIONS



- Use past exam questions to rehearse the process of responding under time pressure.

The FACE it revision model

1.

LEARNT THE FACTS



- Flash cards
- Graphic organisers
- Mind maps
- Knowledge organisers
- Self quizzing

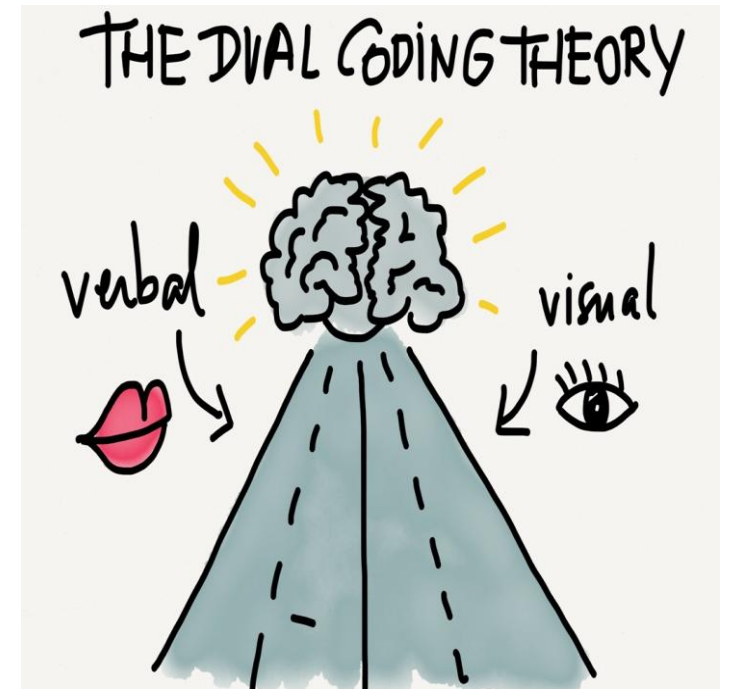
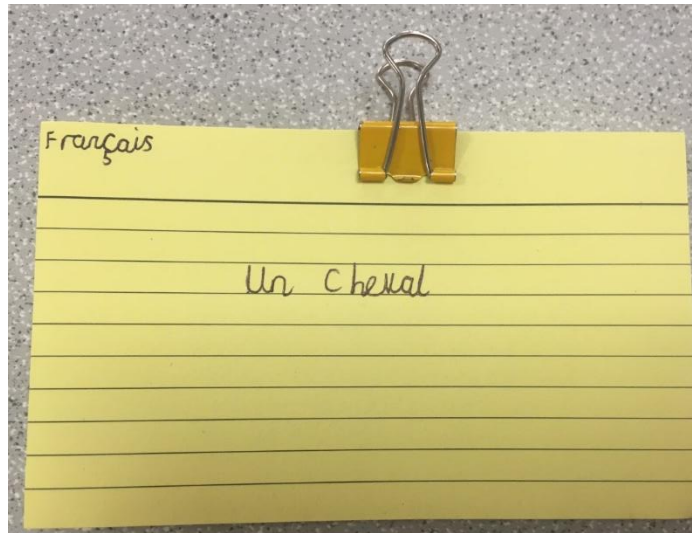

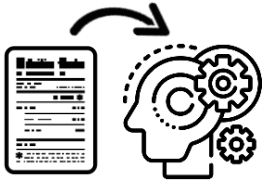

1.

LEARNT THE FACTS

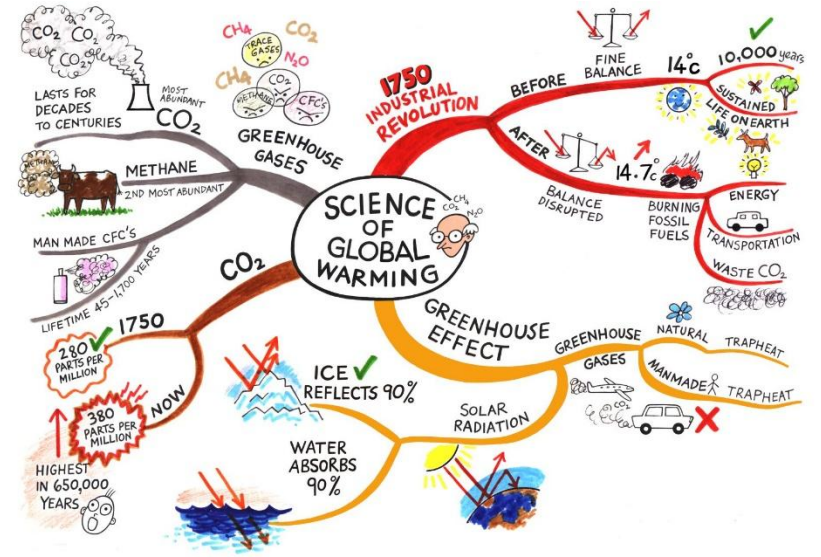
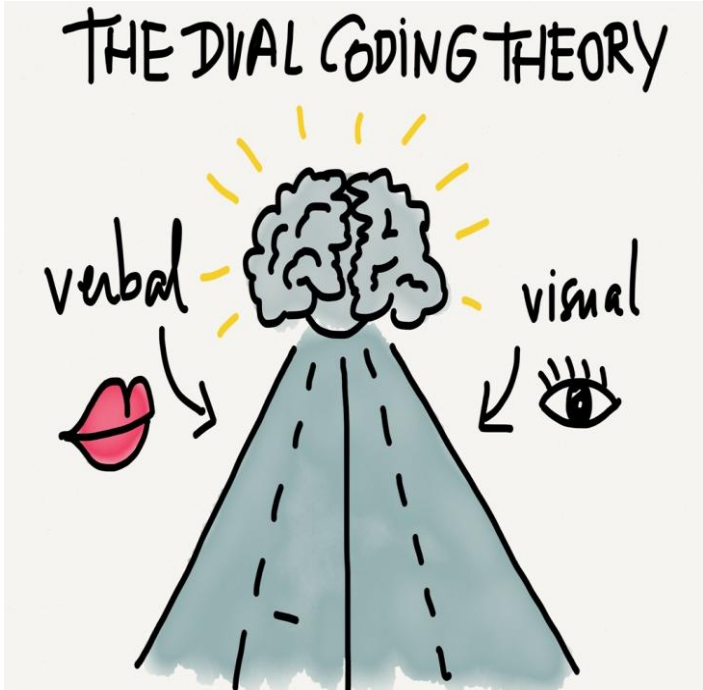
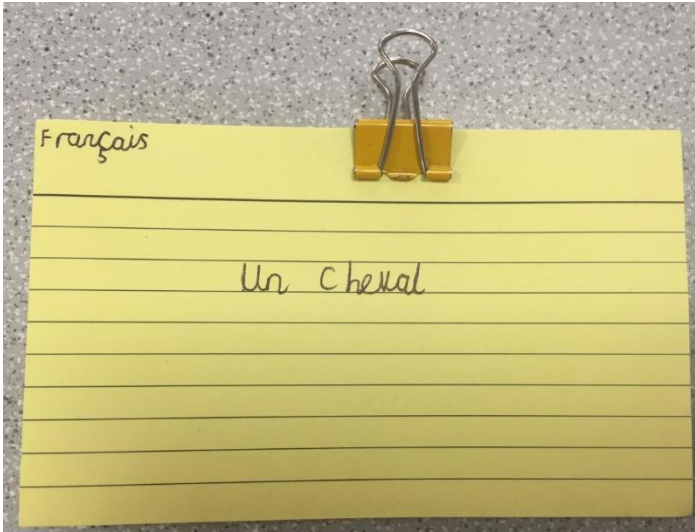

The Forgetting Curve

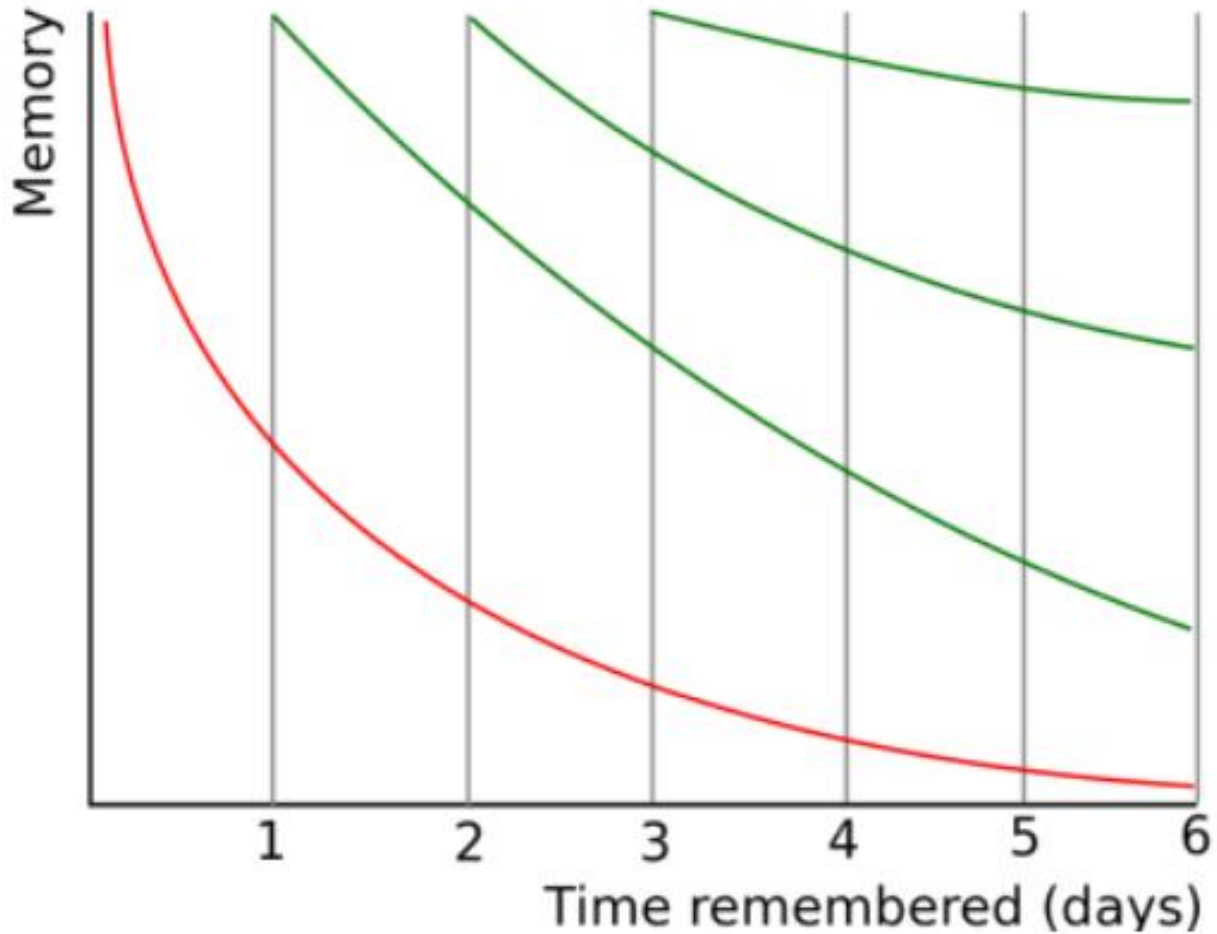

Blocking vs. Interleaving

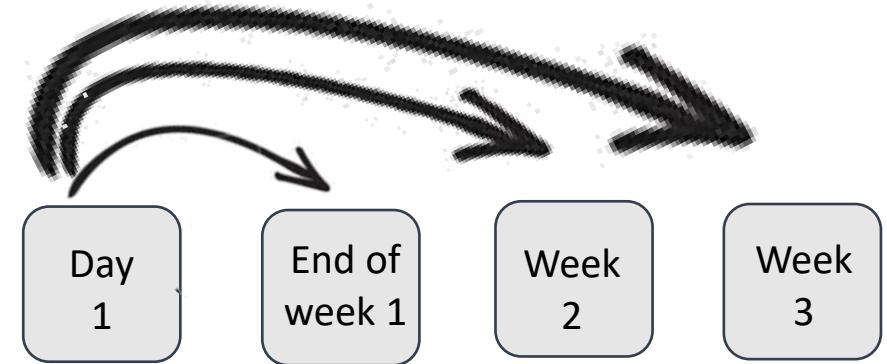
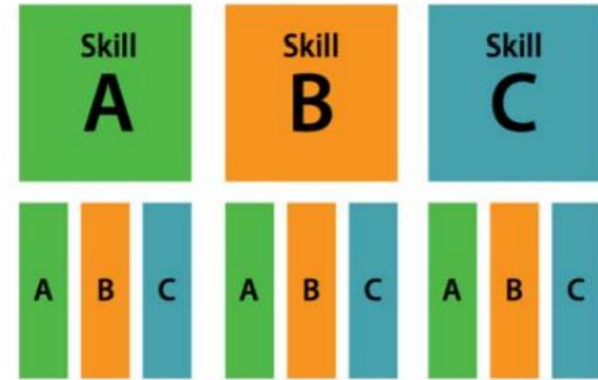

The FACE it revision model

1.

LEARNT THE FACTS



- Flash cards
- Graphic organisers
- Mind maps
- Knowledge organisers
- Self quizzing

2.

APPLY IN CONTEXT



- Apply to questions related to the topic.
- E.g. recall knowledge in a mind map
- Answer retrieval questions.

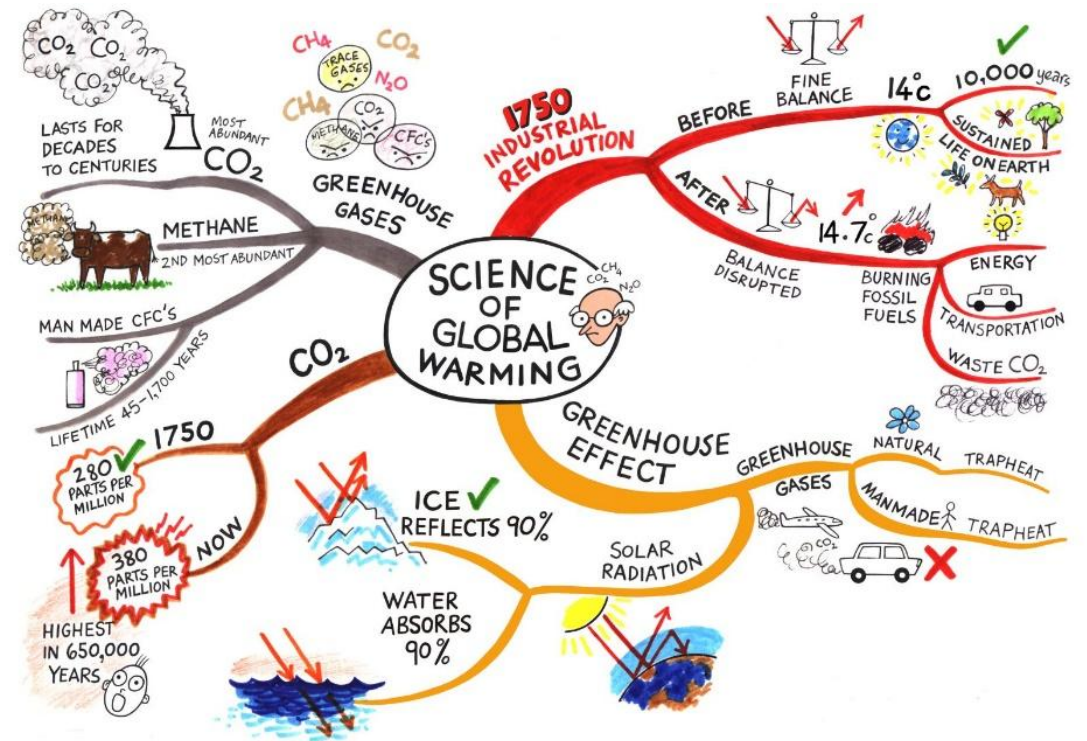

The FACE it revision model

1.

LEARNT THE FACTS



- Flash cards
- Graphic organisers
- Mind maps
- Knowledge organisers
- Self quizzing

2.

APPLY IN CONTEXT



- Apply to questions related to the topic.
- E.g. recall knowledge in a mind map
- Answer retrieval questions.

3.

CONNECT IDEAS



- Attempt an exam question which asks you to connect ideas/themes.

The FACE it revision model

1.

LEARNT THE FACTS



- Flash cards
- Graphic organisers
- Mind maps
- Knowledge organisers
- Self quizzing

2.

APPLY IN CONTEXT



- Apply to questions related to the topic.
- E.g. recall knowledge in a mind map
- Answer retrieval questions.

3.

CONNECT IDEAS



- Attempt an exam question which asks you to connect ideas/themes.

4.

TEST IN EXAM CONDITIONS



- Use past exam questions to rehearse the process of responding under time pressure.



4.

TEST IN EXAM CONDITIONS

Please check the examination details below before entering your candidate information

Candidate surname	Other names
Pearson Edexcel	
Centre Number	Candidate Number
<input type="text"/>	<input type="text"/>
GCSE (9–1)	
Tuesday 9 June 2020	
Morning (Time: 1 hour 20 minutes)	Paper Reference 1HI0/31
History	
Paper 3: Modern depth study	
Option 31: Weimar and Nazi Germany, 1918–39	
You must have: Sources/Interpretations Booklet (enclosed)	Total Marks
<input type="text"/>	<input type="text"/>

Instructions

- Use **black** ink or ball-point pen.
- Fill in the boxes** at the top of this page with your name, centre number and candidate number.
- Answer **all** questions in Sections A and B.
- Answer the questions in the spaces provided
– there may be more space than you need.

Information

- The total mark for this paper is 52.
- The marks for **each** question are shown in brackets
– use this as a guide as to how much time to spend on each question.
- The marks available for spelling, punctuation, grammar and use of specialist terminology are clearly indicated.

Advice

- Read each question carefully before you start to answer it.
- Try to answer every question.
- Check your answers if you have time at the end.

Turn over >

P62465A
 ©2020 Pearson Education Ltd.
 1/1/1



P 6 2 4 6 5 A 0 1 1 6



- Silent conditions at a table/desk.
- Stick to the precise timings of the examination.

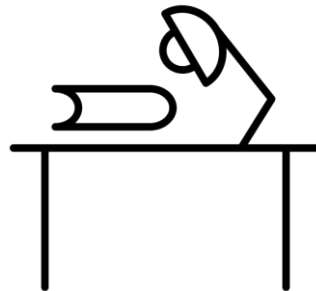

1 hour 20 minute

2018, Eliud Kipchoge ran 26.2 miles in just two hours and 25 seconds as part of Nike's Breaking2 project.

The fastest marathon time ever recorded



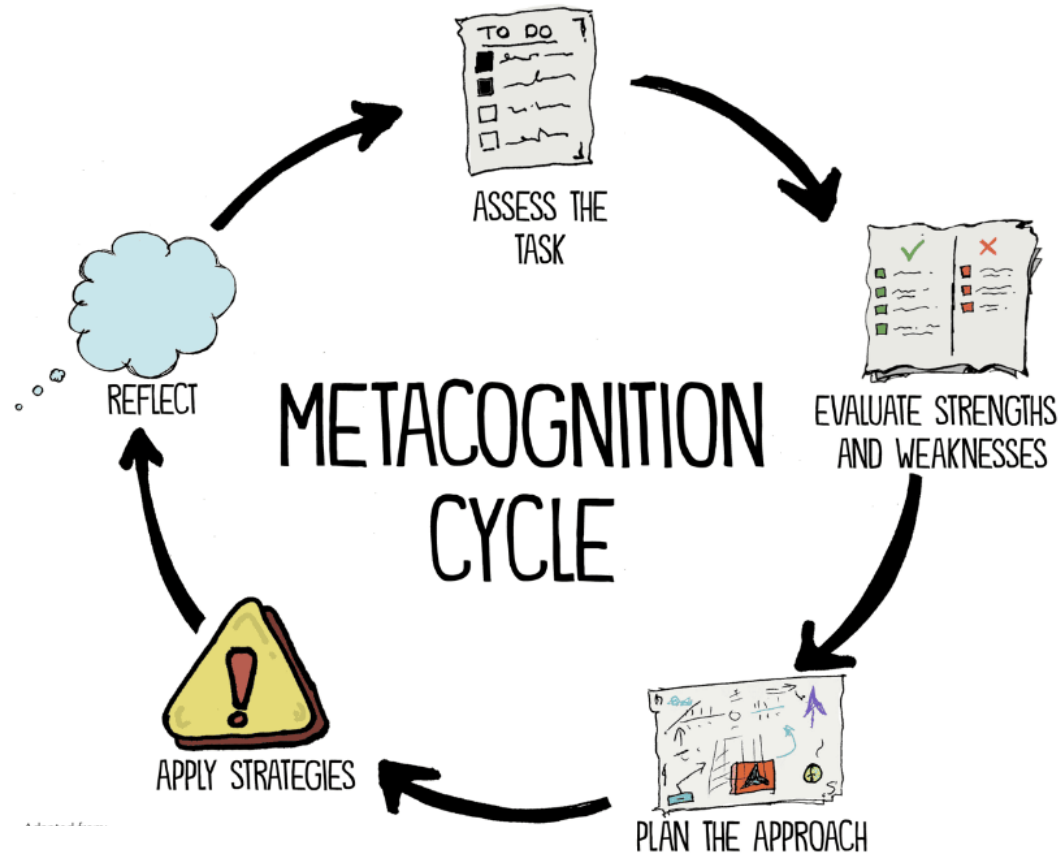

2.8 per cent more efficient at running when smiling than when frowning.

You must complete your revision plan based on areas that are most in need of developing.



It is important that you take rest days and revision breaks during the holiday. You have to create a timetable that works around the plans you have with you and your family for the fourteen days off in the Christmas holiday.

Therefore, you can blank out the days, which are appropriate days for you to taken rest breaks. It is important that you take these days off

Revision Week	Week commencing	Day of the week	Session 1	Session 2	Session 3	Session 4	Session 5
5	Monday 25 th December	Monday 25 th					
		Tuesday 26 th					
		Wednesday 27 th					
		Thursday 28 th					
		Friday 29 th					
		Saturday 30 th					
		Sunday 31 st					



Contents

Statement of Entries: page 3

Exam Rules and Procedures: page 4

Exam Timetables: page 6

Exam Preparation: page 7

Exam Tips: page 8

Malpractice: page 12

Appeals: page 14

Illness and Absence: page 17

Exam Day: page 18

JCQ Rules: page 20

**Key
documents**



**Exam Guidance for
Students and Parents**



Exam rules and procedures

Candidate – that means you, the student

Invigilator – staff member who will be in the exam hall with you at all times

Individual Candidate Timetable

Season : Summer 2022

Name : [REDACTED]

Candidate Number : 4621

UCI : 376290172786L

Centre Number : 37629

Year : 13

Reg Group : 13A2

ULN : 5773266600

Date	Start Time	Board	Level	Element Code	Element Title	Component Code	Component Title	Duration	Room	Seat
Fri 20 May	9:00AM	WJEC/GCE	L3/L3	4543UB	Criminological Theories Paper Based	4543UB0-1	Criminology Unit 2: Paper Based	1h 30m	SP	C6
Mon 23 May	1:10PM	EDEXL/GCE	GCE/A	9EC0	Economics A	9EC0 01	Markets & Bus.Behaviour	2h 00m	SP	C1
Mon 06 Jun	9:00AM	OCR	GCE/A	H418A	Law Option A	H418/01	Law: Legal System & Crimnl Law Wrtn	2h 00m	SP	C5



Exam etiquette

Exams start

- At **9am (morning)** and/or **1:20pm (afternoon)**
- Be early.
- Queue - Dining Hall - **10 minutes before** the exam

Late arrivals

- In the exams we **have** to inform exam board
- You may be subject to penalties e.g. marks deducted.

Finish time

- you may finish after normal school time
- make alternative arrangements for after school activities



Rooms

Look at then exam notice board **BEFORE** the exam (eg seat number D3).

A lot of exams are NOT in the Sports Hall/Main hall – **YOU NEED TO GO TO THE CORRECT ROOM.**

Equipment – don't forget it.

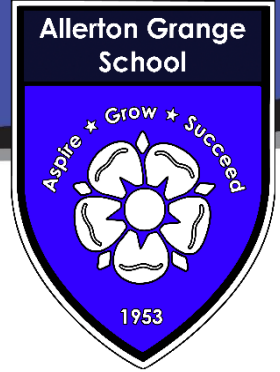

Clear pencil case



BRING A PEN!!



Water bottle - no label or writing



General exam stationary



Calculator - **NO LID**



NO PHONES



NO WATCHES



NO NOTES



NO HEADPHONES

Remember: possession of unauthorised material is breaking the rules, even if you do not intend to use it, and you will be subject to penalty and possible disqualification



Behavioural expectations

AGS behaviour policy and the STAR expectations.

- Respect - invigilators and all exam staff.
- Sanctions



During the exam

- Read the instructions on the front cover carefully
- Do not open the paper until you are instructed.
- Do not write on the paper until you are instructed.
- Keep track of time.
- You cannot ask how long is left.
- Malpractice – in the Exam Guidance (pg 12)



Malpractice

- You are in exam conditions from the minute you enter the Dining Hall/Sports Hall.
- Do not communicate with peers in any way.
- This includes looking, talking, miming and making silly noises.
- Malpractice – disqualification is possible.



Exceptional circumstances

If you know you are not going to make it to the exam you **MUST** inform school as soon as possible.

If you miss them you cannot redo them and have to apply for special consideration but this **is only given under extreme circumstances.**



Results day

21st August 2025

Sign a consent form to allow teachers to check scripts

Exam request deadline

AGS website – request deadline – Monday 15th September

Payment deadline – Monday 22nd September



Allerton Grange School

Remark request process

If you feel that an exam has been inaccurately marked you can request to have your script remarked. The request can be found on the Exams section of our website:
Deadline: Monday 15th September

Pay the fee by Monday 22nd September.
Only once the payment has been received will the request be actioned.

If the outcome of the remark results in a higher grade being awarded, a refund will be given.

1

Students collect results from Allerton Grange School (on results day – August 2025) and give permission for the scripts to be accessed by the AGS examination officer.

It must be the student who gives permission.

2

3

An e-mail will be sent to you within two working days detailing the cost and how to pay.

4

5

You will receive an e-mail outlining the outcome of the remark within 20 working days.

6